

Art.-Nr.: 94260/61
PJY 03/22

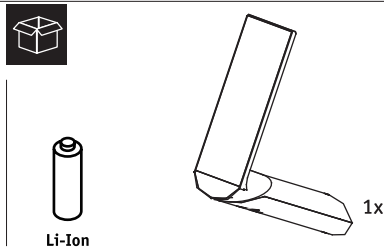

CE UK CA

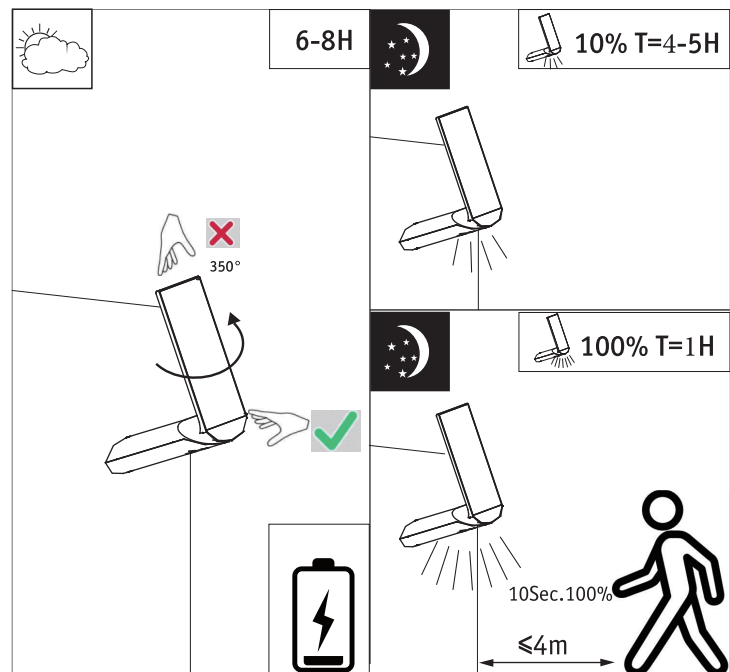
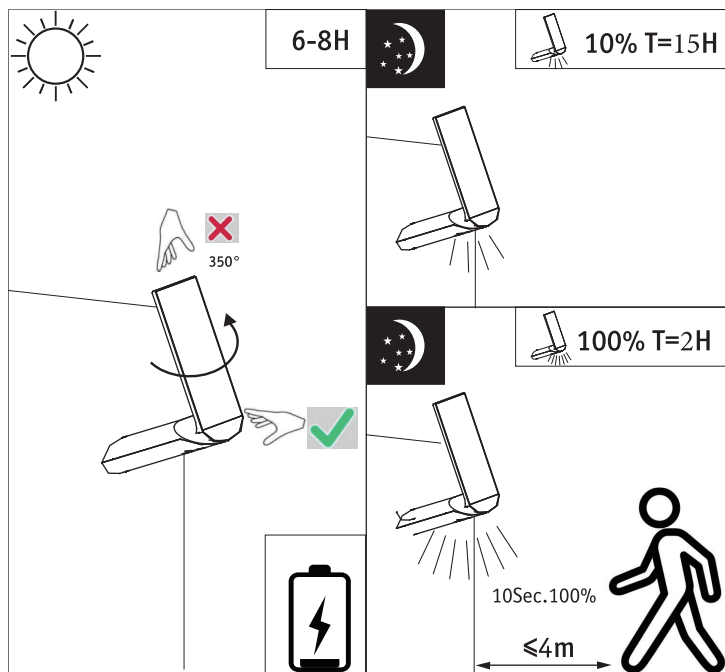
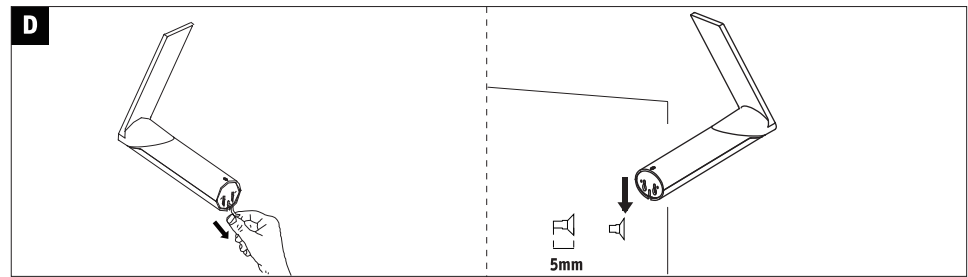
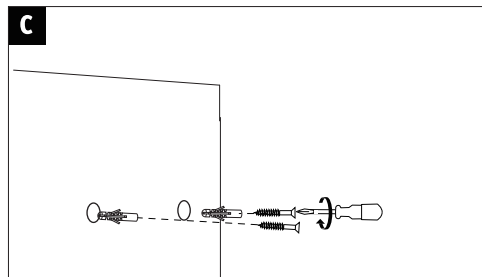
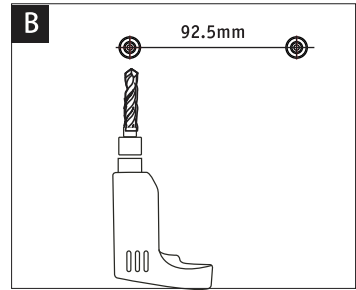
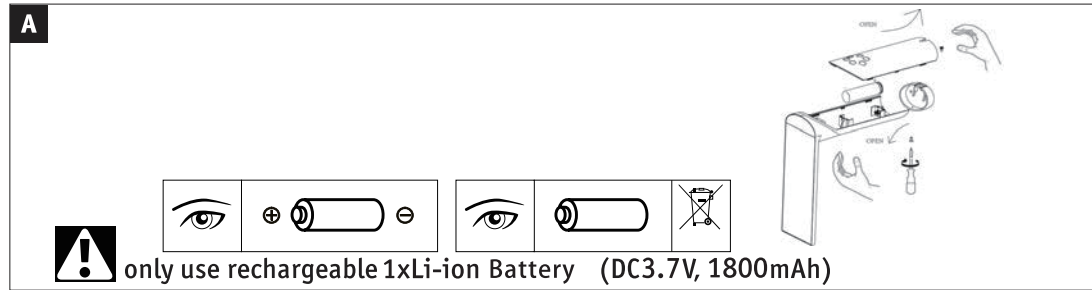
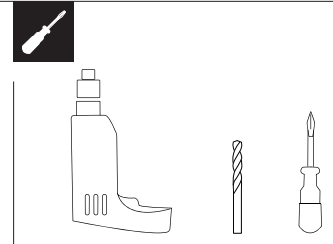

Hiermit erklärt Paulmann Licht, dass der Funkanlagentyp Art.-Nr.: 94260/61 der Richtlinie 2014/53/EU entspricht. Der vollständige Text der EU-Konformitätserklärung ist unter der folgenden Internetadresse verfügbar: www.paulmann.com.de

Zug elassen für den Betrieb in allen Ländern der EU / Approved for operating in all European countries

CE: Konform mit / in accordance with / conformément a 2014/30/EU, 2014/53/EU <http://www.paulmann.com/de/de/b2b-haendler-log-in.html>

Funk-Frequenz :2.4GHz -2.4835GHz Abgestrahlte Energie :10mW



Doesn't apply for the geographical area within a radius of 20km from the centre on "Ny Alesund"